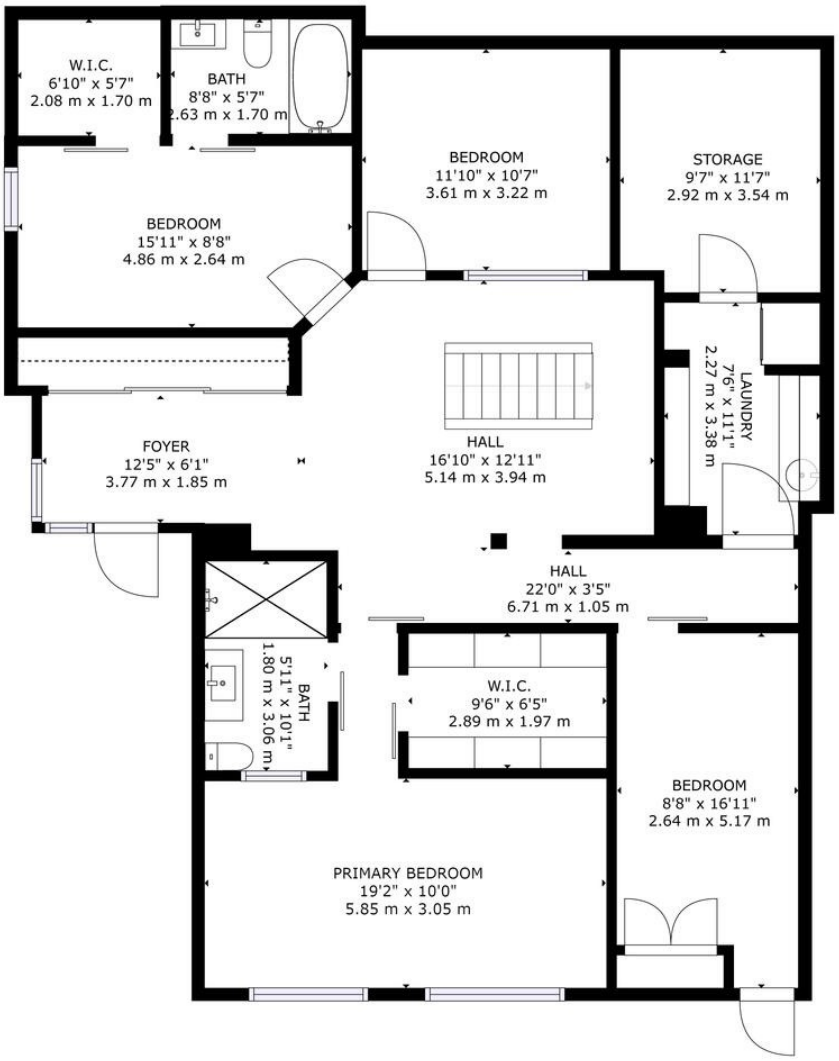
W.I.C.
6'10" x 5'7"
2.08 m x 1.70 m
BATH
8'8" x 5'7"
2.63 m x 1.70 m
BEDROOM
11'10" x 10'7"
3.61 m x 3.22 m
STORAGE
9'7" x 11'7"
2.92 m x 3.54 m
BEDROOM
15'11" x 8'8"
4.86 m x 2.64 m
LAUNDRY
7'6" x 11'1"
2.27 m x 3.38 m
FOYER
12'5" x 6'1"
3.77 m x 1.85 m
HALL
16'10" x 12'11"
5.14 m x 3.94 m
HALL
22'0" x 3'5"
6.71 m x 1.05 m
BATH
5'11" x 10'1"
1.80 m x 3.06 m
W.I.C.
9'6" x 6'5"
2.89 m x 1.97 m
BEDROOM
8'8" x 16'11"
2.64 m x 5.17 m
PRIMARY BEDROOM
19'2" x 10'0"
5.85 m x 3.05 m

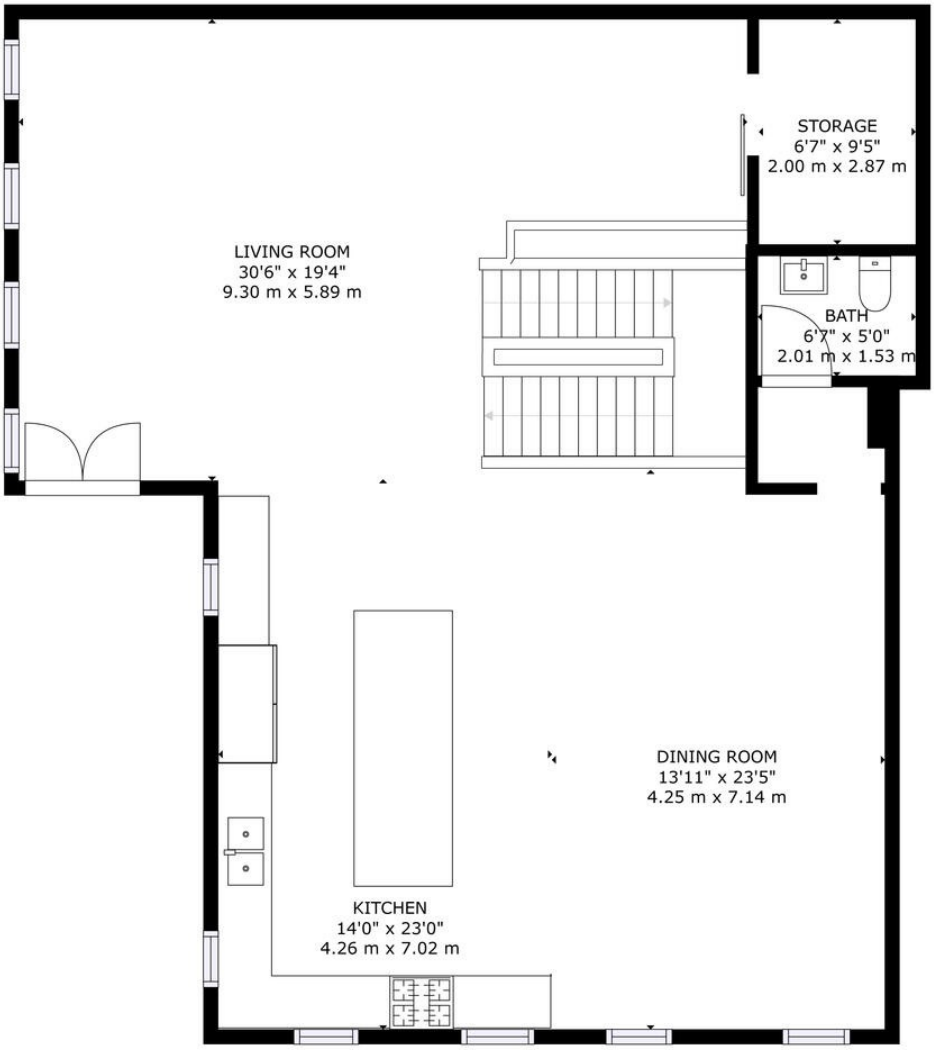
LIVING ROOM
30'6" x 19'4"
9.30 m x 5.89 m
STORAGE
6'7" x 9'5"
2.00 m x 2.87 m
BATH
6'7" x 5'0"
2.01 m x 1.53 m
DINING ROOM
13'11" x 23'5"
4.25 m x 7.14 m
KITCHEN
14'0" x 23'0"
4.26 m x 7.02 m

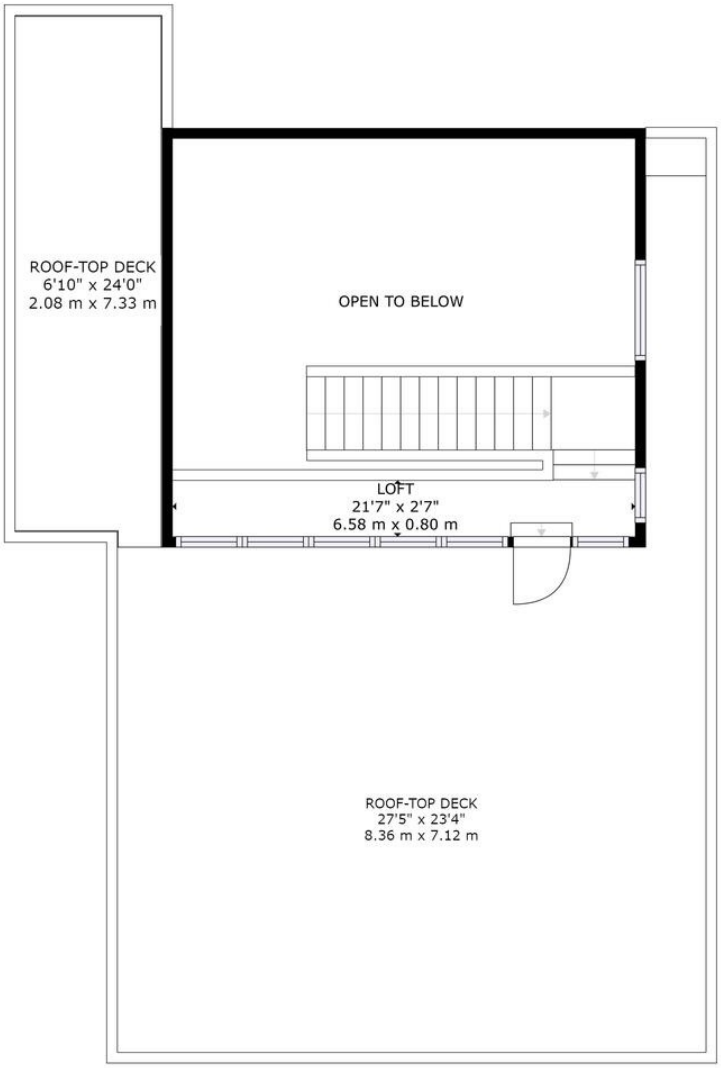
ROOF-TOP DECK
6'10" x 24'0"
2.08 m x 7.33 m
OPEN TO BELOW
LOFT
21'7" x 2'7"
6.58 m x 0.80 m
ROOF-TOP DECK
27'5" x 23'4"
8.36 m x 7.12 m