

# 312-897 Sheppard Ave W, Toronto, ON

Main Floor Total Exterior Area 863 sq ft  
Total Interior Area 774 sq ft

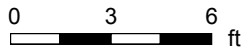

PREPARED: Apr, 2020

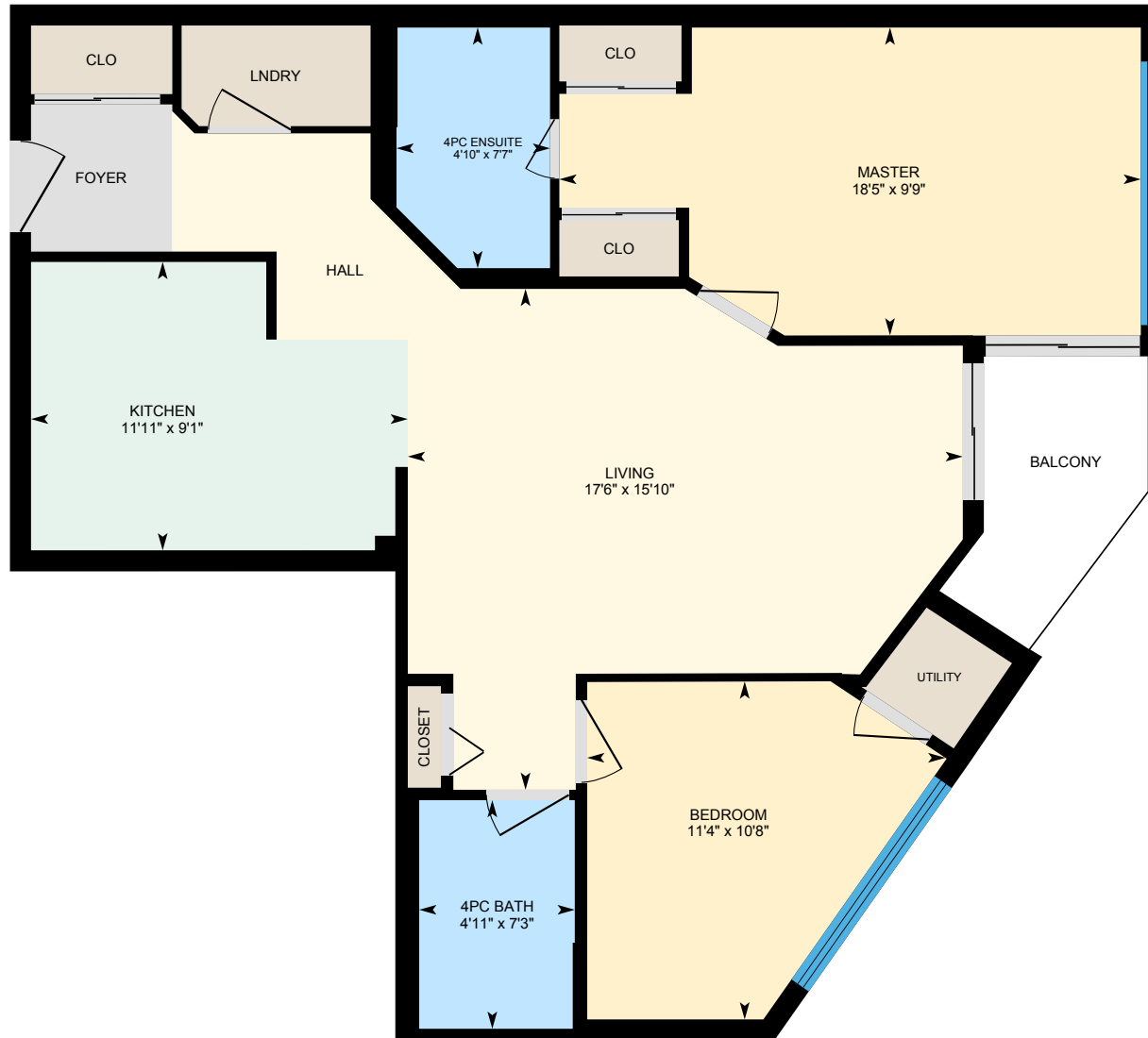

White regions are excluded from total floor area. All room dimensions and floor areas must be considered approximate and are subject to independent verification. For method of measurement please see <https://youriguide.com/measure/>.

# 312-897 Sheppard Ave W, Toronto, ON

## Property Details

### Room Measurements

Only major rooms are listed. Some listed rooms may be excluded from total interior floor area (e.g. garage). Room dimensions are largest length and width; parts of room may be smaller. Room area is not always equal to product of length and width.

### Main Building

#### MAIN FLOOR

4pc Bath: 7'3" x 4'11"  
4pc Ensuite: 7'7" x 4'10"  
Bedroom: 10'8" x 11'4"  
Kitchen: 9'1" x 11'11"  
Living: 15'10" x 17'6"  
Master: 9'9" x 18'5"

### Floor Area Information

For explanation of floor area calculations and method of measurement please see <https://youriguide.com/measure/>. All displayed floor areas are rounded to nearest integer. Total area is computed before rounding and may not equal to sum of displayed floor areas.

### Main Building

#### MAIN FLOOR

Interior Area: 774 sq ft  
Perimeter Wall Length: 134 ft  
Perimeter Wall Thickness: 8.0 in  
Exterior Area: 863 sq ft

### Total Above Grade Floor Area

Main Building Interior: 774 sq ft  
**Main Building Exterior: 863 sq ft**

Customer Name: Michelle Walker

Customer Company: RE/MAX Hallmark Realty Ltd.

Prepared: Apr 16, 2020

If you opted to have your iGuide locked at time of booking please access it through the Portal.

Take full control of your iGuide and sign up to the Portal ([manage.youriguide.com](https://manage.youriguide.com)) to add property details, customize photo galleries, rename rooms and much more! Sign up today or contact us for further details.

Please check your MLS policy for using branded vs. unbranded virtual tours.